

2023-12-6 - AMS CONSTRUCTION MANAGEMENT LLC DRAFT CONSTRUCTION LOGISTICS MAP OVERLAY ON JMC ENGINEERING C-400 PLAN.

- ### SEQUENCE OF CONSTRUCTION
- DEMOLITION OF EXISTING BUILDINGS AS REQUIRED.
 - INSTALLATION OF SEDIMENT AND EROSION CONTROL MEASURES AS INDICATED ON THIS PLAN.
 - CLEAR UNDEVELOPED PORTION OF PROPERTY WHICH IS TO BE DEVELOPED.
 - STRIP AND STOCKPILE TOPSOIL.
 - BEGIN BUILDING AND PARKING LOT CONSTRUCTION, ROUGH GRADING.
 - INSTALL STORM DRAIN SYSTEM COMPLETE (IMMEDIATELY INSTALL HAYBALE FILTERS ON ALL INLETS).
 - INSTALL PUBLIC UTILITIES (GAS, ELECTRIC AND TELEPHONE) AS REQUIRED.
 - INSTALL CONCRETE AND ASPHALT CONCRETE PAVEMENT COMPLETE.
 - FINISH GRADING, REDISTRIBUTE TOPSOIL AND ESTABLISH VEGETATION AND/OR LANDSCAPING.
 - CLEAN PAVEMENTS AND STORM DRAIN SYSTEM OF ALL ACCUMULATED SEDIMENT IN CONJUNCTION WITH THE REMOVAL OF ALL TEMPORARY SEDIMENT AND EROSION CONTROL DEVICES.
 - COMPLETE SITE AND BUILDING CONSTRUCTION.

- ### LEGEND
- PROPOSED INLET PROTECTION
 - PROPOSED BALE FILTER
 - PROPOSED CONSTRUCTION FENCE
 - PROPOSED SILT FENCE
 - PROPOSED BALE EROSION CHECKS
 - PROPOSED LIMIT OF DISTURBANCE
 - PROPOSED STABILIZED CONSTRUCTION ENTRANCE
 - PROPOSED STOCKPILE AREA
 - PROPOSED TEMPORARY SWALE
 - PROPOSED TEMPORARY SEDIMENT BASIN
 - TEMPORARY RISER & ANTI-VORTEX DEVICE
 - EXISTING FEATURE TO BE REMOVED

- ### NOTES
- EXISTING CONDITIONS DEPICTED ON THIS PLAN HAVE BEEN TAKEN FROM SURVEY TITLED, "TOPOGRAPHIC SURVEY," PREPARED BY JMC, PLLC, DATED 02/15/2022.
 - THIS PLAN IS FOR TEMPORARY EROSION AND SEDIMENT CONTROL INFORMATION ONLY.
 - PRIOR TO BEGINNING ANY CLEARING, GRUBBING OR EXCAVATION, ALL EROSION AND SEDIMENT CONTROL MEASURES SHALL BE INSTALLED IN ACCORDANCE WITH ALL THE PLANS AND SPECIFICATIONS, EROSION AND SEDIMENT CONTROL MEASURES SHALL BE MAINTAINED UNTIL THE SITE IS STABILIZED. FINAL STABILIZATION OF LANDSCAPED AREAS SHALL BE IN ACCORDANCE WITH THE LANDSCAPE PLAN.
 - THE CONTRACTOR SHALL INSPECT AND MAINTAIN ON-SITE EROSION AND SEDIMENT CONTROL MEASURES ON A DAILY BASIS, AFTER EACH RAINSTORM, AND AS MAY BE REQUIRED OR DIRECTED BY ALL APPLICABLE APPROVALS AND PERMITS. THE CONTRACTOR SHALL IMMEDIATELY PROVIDE A WRITTEN REPORT ON FINDINGS OF SEDIMENT IN DOWNSTREAM AREAS TO ALL AUTHORITIES HAVING JURISDICTION AND MAKE REPAIRS AS REQUIRED OR DIRECTED.
 - THE CONTRACTOR SHALL INSPECT DOWNSTREAM CONDITIONS FOR EVIDENCE OF SEDIMENTATION ON A WEEKLY BASIS, AFTER EACH RAINSTORM, AND AS MAY BE REQUIRED OR DIRECTED BY ALL APPLICABLE APPROVALS AND PERMITS. THE CONTRACTOR SHALL IMMEDIATELY PROVIDE A WRITTEN REPORT ON FINDINGS OF SEDIMENT IN DOWNSTREAM AREAS TO ALL AUTHORITIES HAVING JURISDICTION AND MAKE REPAIRS AS REQUIRED OR DIRECTED.
 - ADDITIONAL EROSION AND SEDIMENT CONTROL MEASURES SHALL BE INSTALLED BY THE CONTRACTOR AS REQUIRED/WARRANTED BY FIELD CONDITIONS AND AS DIRECTED BY THE OWNERS REPRESENTATIVE, JMC, AND/OR ANY AUTHORITY HAVING JURISDICTION.
 - STOCKPILING OF CONSTRUCTION MATERIAL SHALL BE PLACED ON-SITE IN THE AREA DESIGNATED ON THIS PLAN OR AS APPROVED BY THE OWNERS REPRESENTATIVE. STOCKPILED EXCAVATED MATERIAL SHALL HAVE TWO ROWS OF SILT FENCE LOCATED AROUND ITS PERIMETER. ALL STOCKPILED MATERIAL SHALL BE MAINTAINED IN AN ORDERLY MANNER SO AS NOT TO IMPEDE ON PEDESTRIAN AND/OR VEHICULAR TRAFFIC CIRCULATION ROUTES.
 - DUST SHALL BE CONTROLLED BY SPRINKLING OR OTHER APPROVED METHODS AS NECESSARY, OR AS DIRECTED BY THE OWNERS REPRESENTATIVE.
 - ALL STORMWATER MANAGEMENT PRACTICES SHALL REMAIN UNDISTURBED AND BE PROTECTED FROM HEAVY MACHINERY TRAFFIC DURING CONSTRUCTION. HOWEVER DURING CONSTRUCTION OF THE PRACTICES THE CONTRACTOR SHALL MINIMIZE AND AVOID HEAVY MACHINERY TRAFFIC TO THE MAXIMUM EXTENT PRACTICABLE. THERE SHALL BE NO STORAGE OF MATERIALS WITHIN AREAS TO BE USED FOR STORMWATER MANAGEMENT PRACTICES. THE CONTRACTOR SHALL INSTALL CONSTRUCTION FENCE AROUND THE PRACTICE TO DISCOURAGE VEHICLE TRAFFIC.

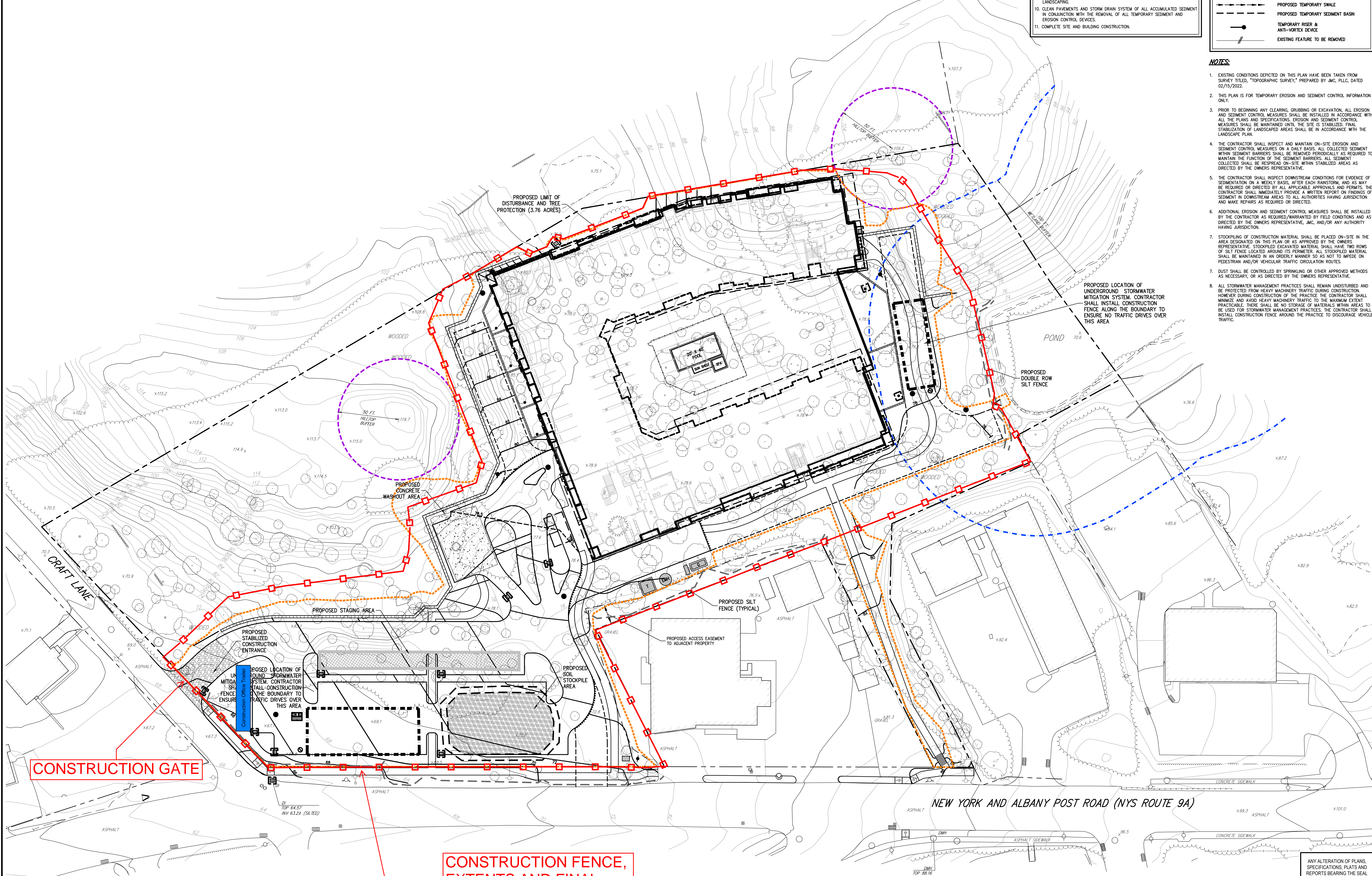

CONSTRUCTION GATE

CONSTRUCTION FENCE, EXTENTS AND FINAL LOCATION TBD IN FIELD

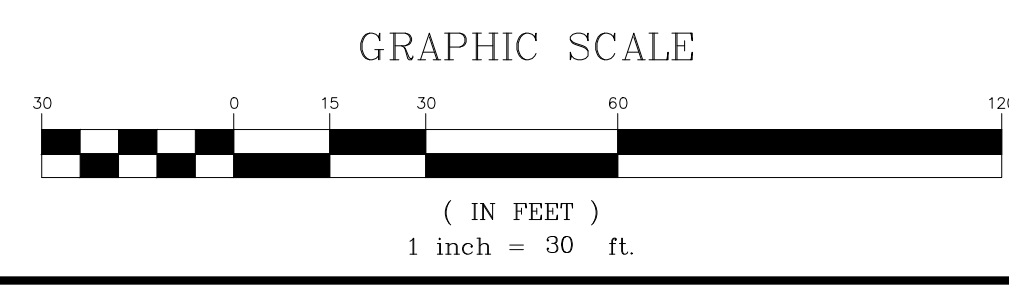

ANY ALTERATION OF PLANS, SPECIFICATIONS, PLATS AND REPORTS BEARING THE SEAL OF A LICENSED PROFESSIONAL ENGINEER OR LICENSED LAND SURVEYOR IS A VIOLATION OF ARTICLE 145 OF THE NEW YORK STATE EDUCATION LAW, EXCEPT AS PROVIDED FOR BY SECTION 7209, SUBSECTION 2.

No.	Date	By
1.	12/6/2023	J.P.

APPLICANT: BUCHANAN DEV AMS LLC
ONE BRIDGE PLAZA NORTH, SUITE 840
FORT LEE, NJ 07024

ARCHITECT: PERKINS EASTMAN
677 WASHINGTON BOULEVARD, SUITE 101
STAMFORD, CT 06901

AMS CONSTRUCTION MANAGEMENT LLC

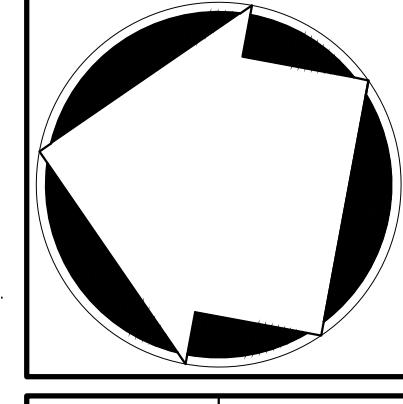

CONSTRUCTION LOGISTICS MAP (DRAFT)

AMS BUCHANAN
ALBANY POST ROAD & CRAFT LANE
VILLAGE OF BUCHANAN, NEW YORK

Drawn:	Approved:
Scale:	1" = 30'
Date:	12/6/2023
Project No:	
Drawing No:	C-400

NOT FOR CONSTRUCTION