

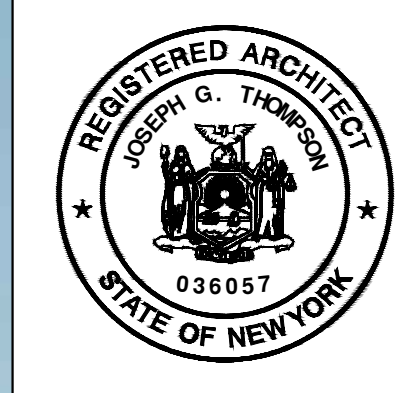

NOTES:
 IT IS A VIOLATION OF THE LAW FOR ANY PERSON, UNLESS ACTING UNDER THE DIRECTION OF A LICENSED ARCHITECT OR ENGINEER, TO ALTER AN ITEM IN ANY WAY, IF AN ITEM BEARING THE SEAL OF AN ARCHITECT OR ENGINEER IS ALTERED, THE ALTERING ARCHITECT OR ENGINEER SHALL AFFIX TO HIS ITEM THE SEAL AND THE NOTATION ALTERED BY FOLLOWED BY HIS SIGNATURE AND THE DATE OF SUCH ALTERATION, AND A SPECIFIC DESCRIPTION OF THE ALTERATION.
 DO NOT SCALE DRAWINGS. WRITTEN DIMENSIONS GOVERN.
 © JOSEPH G THOMPSON ARCHITECT, PLLC. ALL RIGHTS RESERVED.



SEAL
 Joseph G. Thompson, RA
 New York State License #036057

3222 ALBANY POST ROAD

Giordano Industrial
 3222 Albany Post Road
 Buchanan, New York 10511
 S-B-L; 43.11-1-6 & 6
 Village of Buchanan - Westchester County

Design Review Document- NOR FOR PERMIT OR CONSTRUCTION

Date: May 20, 2026

Revisions:

▲	
▲	
▲	
▲	
▲	

G0.01

SCOPE OF WORK:
 TWELVE (12) NEW WOOD FRAMED MULTI-FAMILY RESIDENTIAL UNITS

DRAWING INDEX:

GENERAL:	
G0.01	TITLE SHEET
CIVIL:	
C1.01	SITE PLAN
ARCHITECTURAL:	
A1.00	NEW BASEMENT LEVEL PLAN
A1.01	NEW FIRST FLOOR PLAN
A1.02	NEW SECOND FLOOR PLAN
A1.03	TYPICAL THREE BEDROOM UNIT PLANS
A1.04	TYPICAL TWO BEDROOM UNIT PLANS
A2.01	TYPICAL EXTERIOR ELEVATIONS

NOTES:
IT IS A VIOLATION OF THE LAW FOR ANY PERSON, UNLESS ACTING UNDER THE DIRECTION OF A LICENSED ARCHITECT OR ENGINEER, TO ALTER AN ITEM IN ANY WAY, IF AN ITEM BEARING THE SEAL OF AN ARCHITECT OR ENGINEER IS ALTERED, THE ALTERING ARCHITECT OR ENGINEER SHALL AFFIX TO HIS ITEM THE SEAL AND THE NOTATION "ALTERED BY" FOLLOWED BY HIS SIGNATURE AND THE DATE OF SUCH ALTERATION, AND A SPECIFIC DESCRIPTION OF THE ALTERATION.
DO NOT SCALE DRAWINGS. WRITTEN DIMENSIONS GOVERN.
© JOSEPH G THOMPSON ARCHITECT, PLLC. ALL RIGHTS RESERVED.



SEAL
Joseph G. Thompson, RA
New York State License #036057

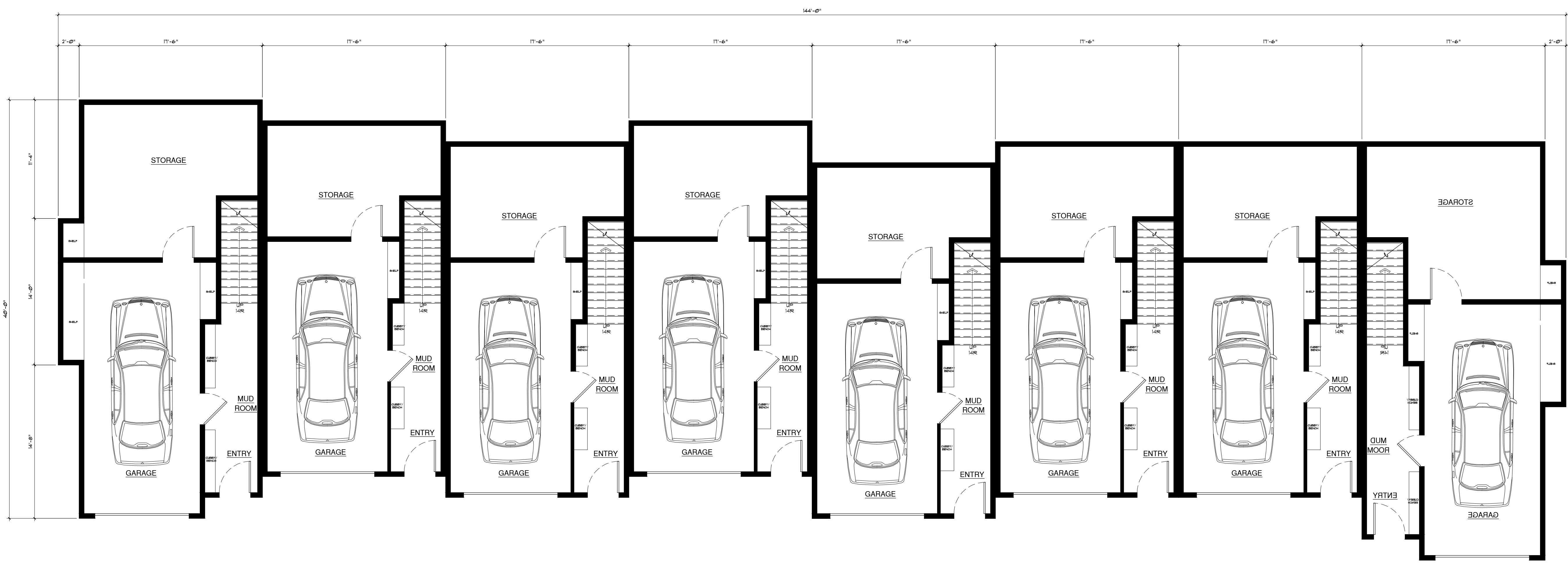

1 Eight Unit Schematic Garage Plan
A1.00 Scale: 3/16" = 1'-0"

3222 ALBANY POST ROAD
Giordano Industrial
3222 Albany Post Road
Buchanan, New York 10511
S-B-L; 43, 11-1-5 & 6
Village of Buchanan - Westchester County
Design Review Document- NOR FOR PERMIT OR CONSTRUCTION

Date: May 20, 2026

Revisions:

△	
△	
△	
△	
△	

A1.00

NOTES:
IT IS A VIOLATION OF THE LAW FOR ANY PERSON, UNLESS ACTING UNDER THE DIRECTION OF A LICENSED ARCHITECT OR ENGINEER TO ALTER AN ITEM IN ANY WAY. IF AN ITEM BEARING THE SEAL OF AN ARCHITECT OR ENGINEER IS ALTERED, THE ALTERING ARCHITECT OR ENGINEER SHALL AFFIX TO HIS ITEM THE SEAL AND THE NOTATION "ALTERED BY" FOLLOWED BY HIS SIGNATURE AND THE DATE OF SUCH ALTERATION, AND A SPECIFIC DESCRIPTION OF THE ALTERATION.
DO NOT SCALE DRAWINGS. WRITTEN DIMENSIONS GOVERN.
© JOSEPH G THOMPSON ARCHITECT, PLLC. ALL RIGHTS RESERVED.



SEAL
Joseph G. Thompson, RA
New York State License #036057



1 Eight Unit Schematic First Floor Plan
A1.01 Scale: 3/16" = 1'-0"

3222 ALBANY POST ROAD
Giordano Industrial
3222 Albany Post Road
Buchanan, New York 10511
S-B-L; 43,11-1-5 & 6
Village of Buchanan - Westchester County
Design Review Document- NOR FOR PERMIT OR CONSTRUCTION

Date: May 20, 2026

Revisions:

▲	
▲	
▲	
▲	
▲	

A1.01

NOTES:
IT IS A VIOLATION OF THE LAW FOR ANY PERSON, UNLESS ACTING UNDER THE DIRECTION OF A LICENSED ARCHITECT OR ENGINEER, TO ALTER AN ITEM IN ANY WAY. IF AN ITEM BEARING THE SEAL OF AN ARCHITECT OR ENGINEER IS ALTERED, THE ALTERING ARCHITECT OR ENGINEER SHALL AFFIX TO HIS ITEM THE SEAL AND THE NOTATION "ALTERED BY" FOLLOWED BY HIS SIGNATURE AND THE DATE OF SUCH ALTERATION, AND A SPECIFIC DESCRIPTION OF THE ALTERATION.
DO NOT SCALE DRAWINGS. WRITTEN DIMENSIONS GOVERN.
© JOSEPH G THOMPSON ARCHITECT, PLLC. ALL RIGHTS RESERVED.



SEAL
Joseph G. Thompson, RA
New York State License #036057



1 Eight Unit Schematic Second Floor Plan
A1.02 Scale: 3/16" = 1'-0"

3222 ALBANY POST ROAD
Giordano Industrial
3222 Albany Post Road
Buchanan, New York 10511
S-B-L; 43, 11-1-5 & 6
Village of Buchanan - Westchester County
Design Review Document- NOR FOR PERMIT OR CONSTRUCTION

Date: May 20, 2026

Revisions:

▲	
▲	
▲	
▲	
▲	

A1.02

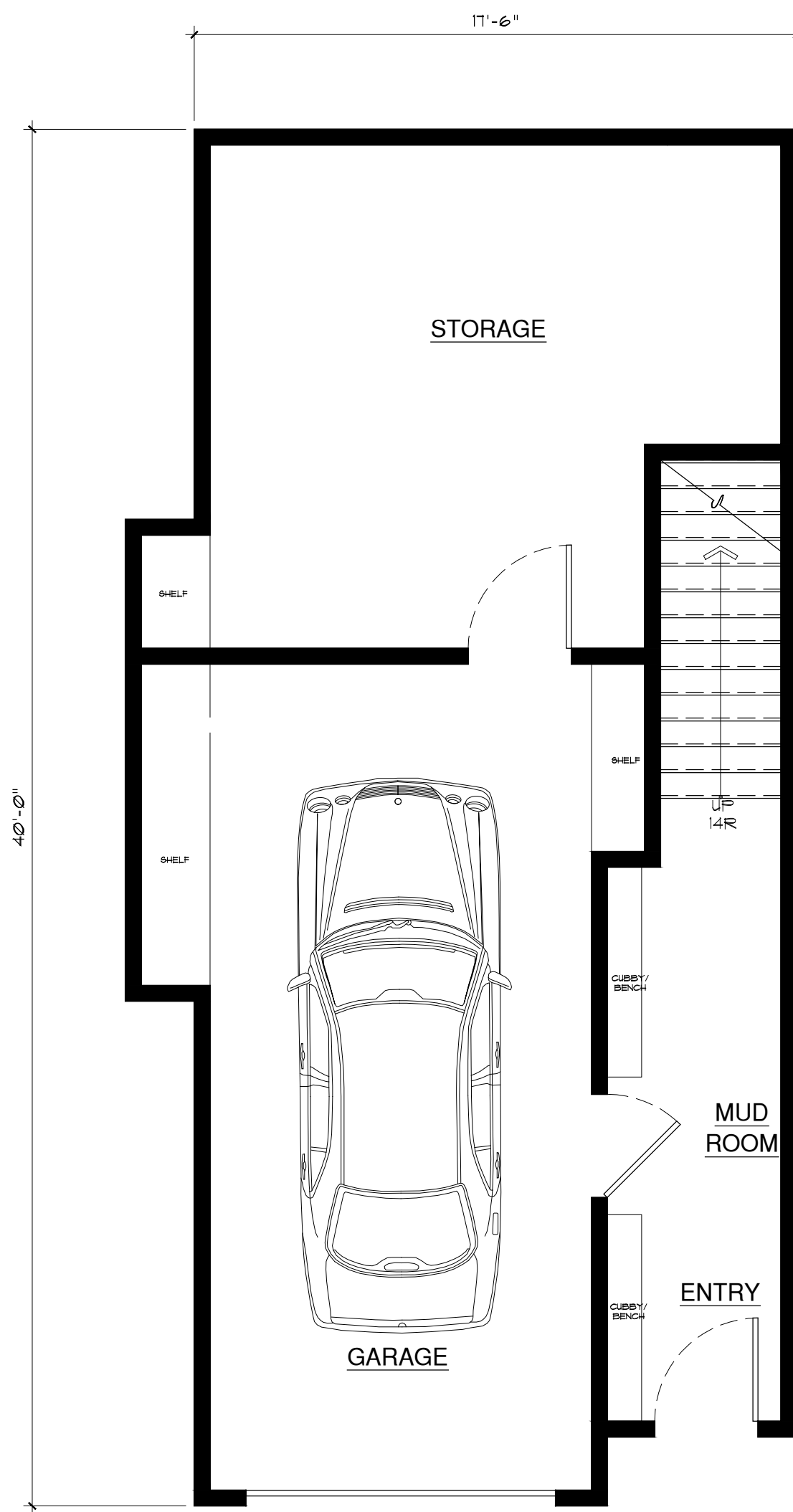

1 3 Bed Unit Garage Entry Plan: 170 SF
 A1.03 Scale: 1/4" = 1'-0"

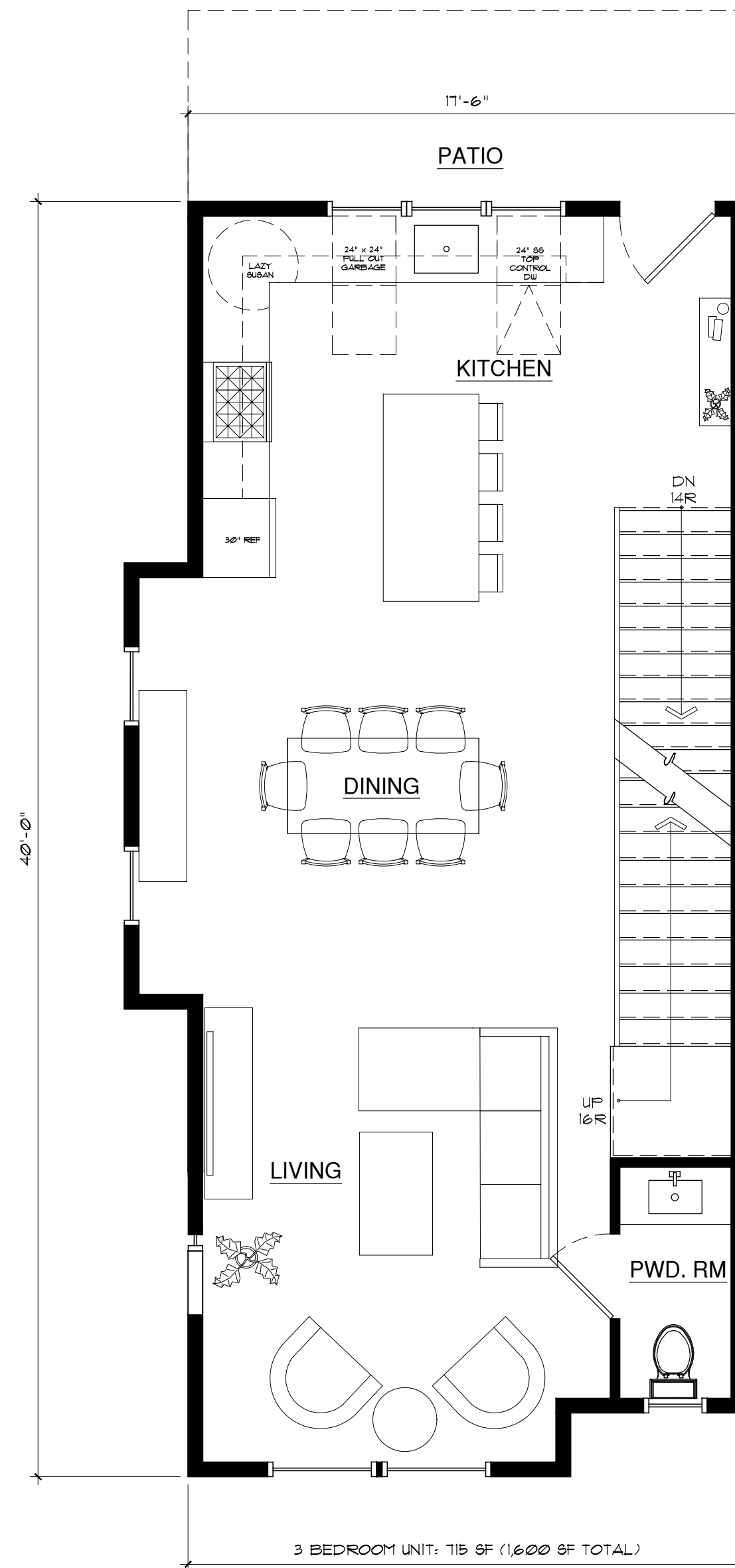

2 3 Bed Unit First Floor Plan: 715 SF
 A1.03 Scale: 1/4" = 1'-0"

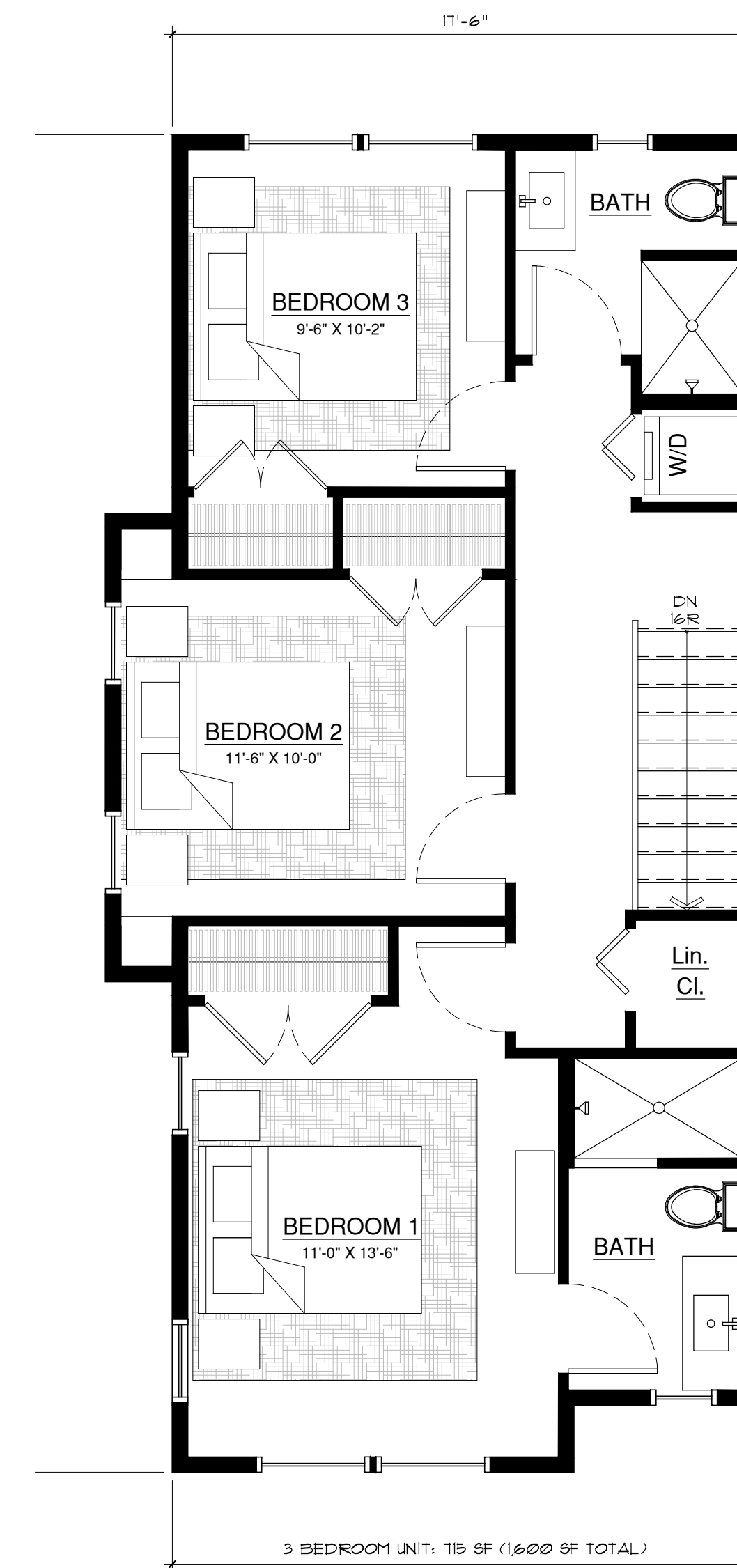

3 3 Bed Unit Second Floor Plan: 715 SF
 A1.03 Scale: 1/4" = 1'-0"



SEAL
 Joseph G. Thompson, RA
 New York State License #036057

3222 ALBANY POST ROAD

Giordano Industrial
 3222 Albany Post Road
 Buchanan, New York 10511
 S-B-L; 43, 11-1-5 & 6
 Village of Buchanan - Westchester County

Design Review Document- NOR FOR PERMIT OR CONSTRUCTION

Date: May 20, 2026

Revisions:

▲	
▲	
▲	
▲	
▲	

A1.03

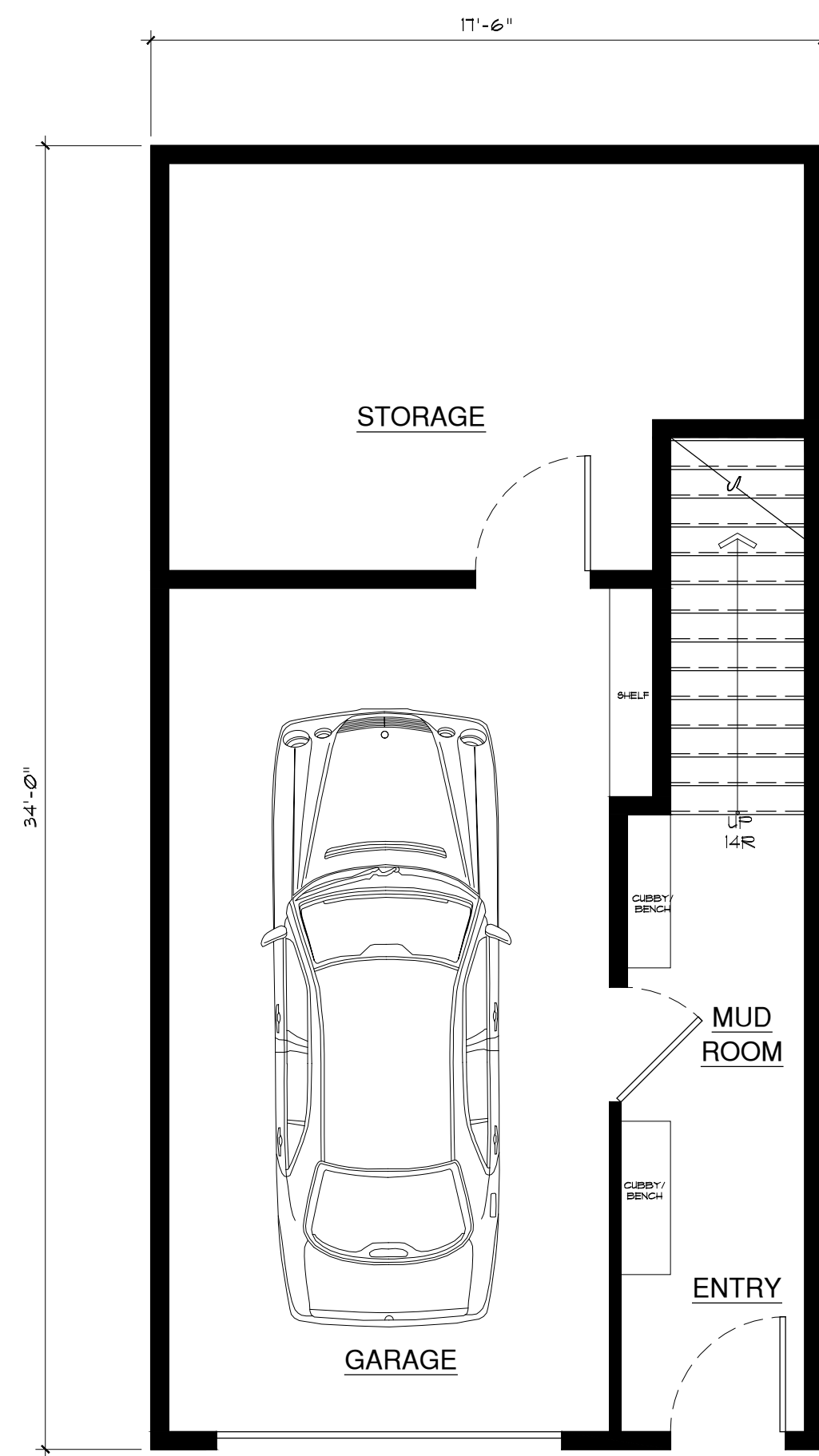

1 2 Bed Unit Garage Entry Plan: 120 SF
A1.04 Scale: 1/4" = 1'-0"

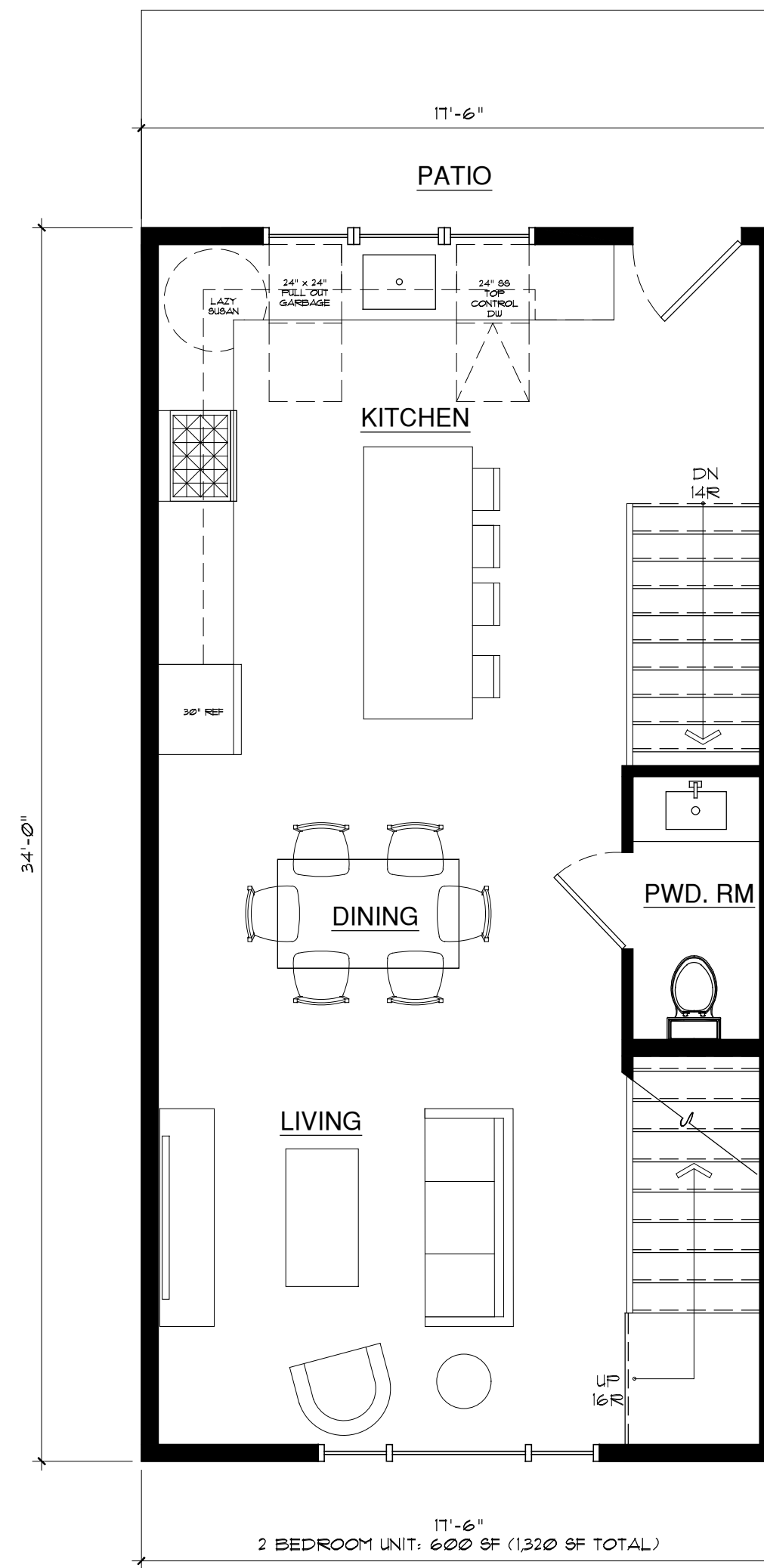

2 2 Bed Unit First Floor Plan: 600 SF
A1.04 Scale: 1/4" = 1'-0"

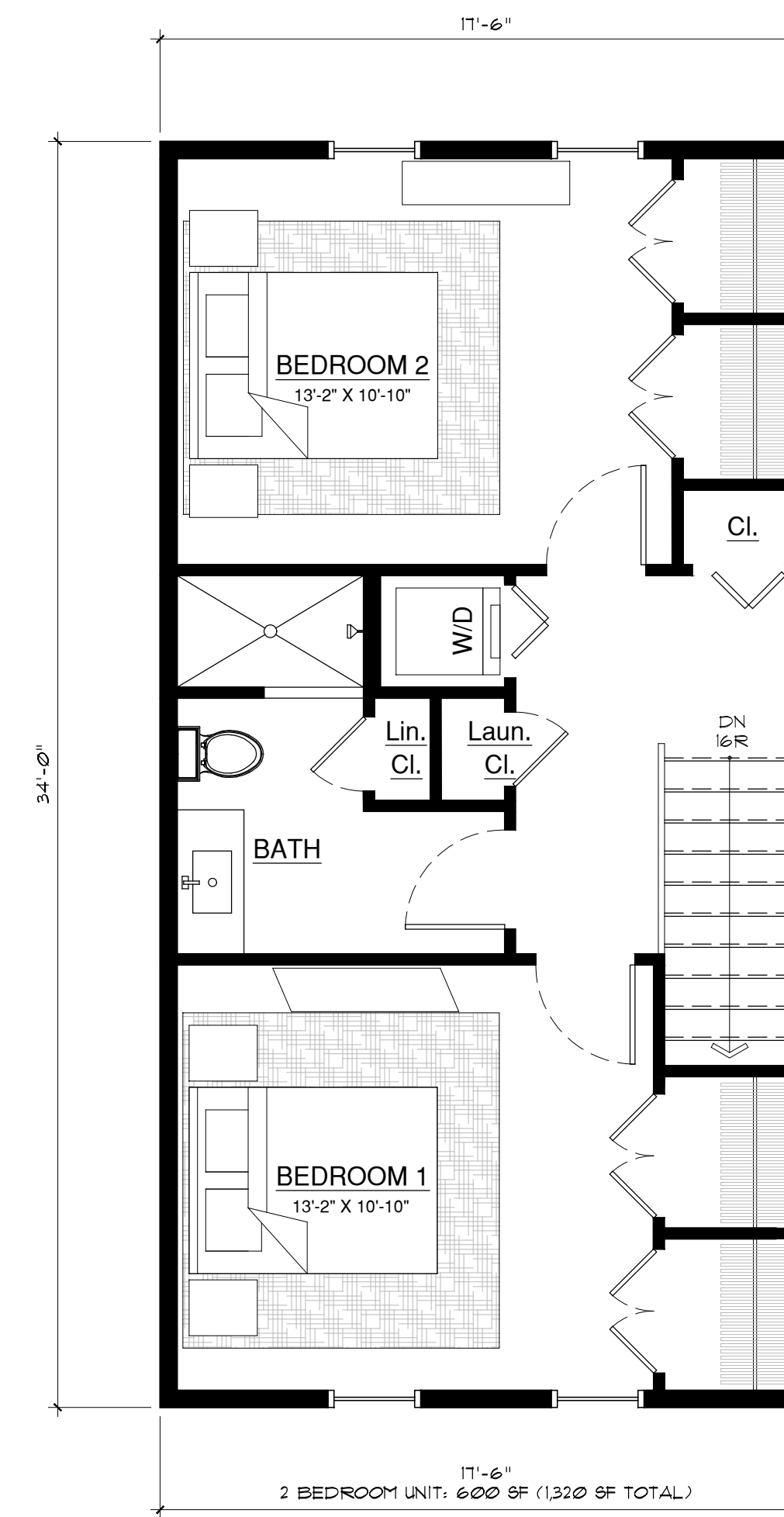

3 2 Bed Unit Second Floor Plan: 600 SF
A1.04 Scale: 1/4" = 1'-0"



SEAL
Joseph G. Thompson, RA
New York State License #036057

3222 ALBANY POST ROAD

Giordano Industrial
3222 Albany Post Road
Buchanan, New York 10511
S-B-L; 43, 11-1-5 & 6
Village of Buchanan - Westchester County

Design Review Document- NOR FOR PERMIT OR CONSTRUCTION

Date: May 20, 2026

Revisions:

A1.04

NOTES:
IT IS A VIOLATION OF THE LAW FOR ANY PERSON, UNLESS ACTING UNDER THE DIRECTION OF A LICENSED ARCHITECT OR ENGINEER, TO ALTER AN ITEM IN ANY WAY. IF AN ITEM BEARING THE SEAL OF AN ARCHITECT OR ENGINEER IS ALTERED, THE ALTERING ARCHITECT OR ENGINEER SHALL AFFIX TO HIS ITEM THE SEAL AND THE NOTATION ALTERED BY FOLLOWED BY HIS SIGNATURE AND THE DATE OF SUCH ALTERATION, AND A SPECIFIC DESCRIPTION OF THE ALTERATION.
DO NOT SCALE DRAWINGS. WRITTEN DIMENSIONS GOVERN.
© JOSEPH G THOMPSON ARCHITECT, PLLC. ALL RIGHTS RESERVED.



SEAL
Joseph G. Thompson, RA
New York State License #036057

3222 ALBANY POST ROAD

Giordano Industrial
3222 Albany Post Road
Buchanan, New York 10511
S-B-L; 43.11-1-5 & 6
Village of Buchanan - Westchester County

Design Review Document- NOR FOR PERMIT OR CONSTRUCTION

Date: May 20, 2026

Revisions:

▲	
▲	
▲	
▲	
▲	

A2.01



1 Eight Unit Building Front Elevation
A2.01 Scale: 3/16" = 1'-0"



2 Three Unit Building Front Elevation
A2.01 Scale: 3/16" = 1'-0"

NOTES:
IT IS A VIOLATION OF THE LAW FOR ANY PERSON, UNLESS ACTING UNDER THE DIRECTION OF A LICENSED ARCHITECT OR ENGINEER, TO ALTER AN ITEM IN ANY WAY. IF AN ITEM BEARING THE SEAL OF AN ARCHITECT OR ENGINEER IS ALTERED, THE ALTERING ARCHITECT OR ENGINEER SHALL AFFIX TO HIS ITEM THE SEAL AND THE NOTATION ALTERED BY FOLLOWED BY HIS SIGNATURE AND THE DATE OF SUCH ALTERATION, AND A SPECIFIC DESCRIPTION OF THE ALTERATION.
DO NOT SCALE DRAWINGS. WRITTEN DIMENSIONS GOVERN.
© JOSEPH G THOMPSON ARCHITECT, PLLC. ALL RIGHTS RESERVED.



SEAL
Joseph G. Thompson, RA
New York State License #036057

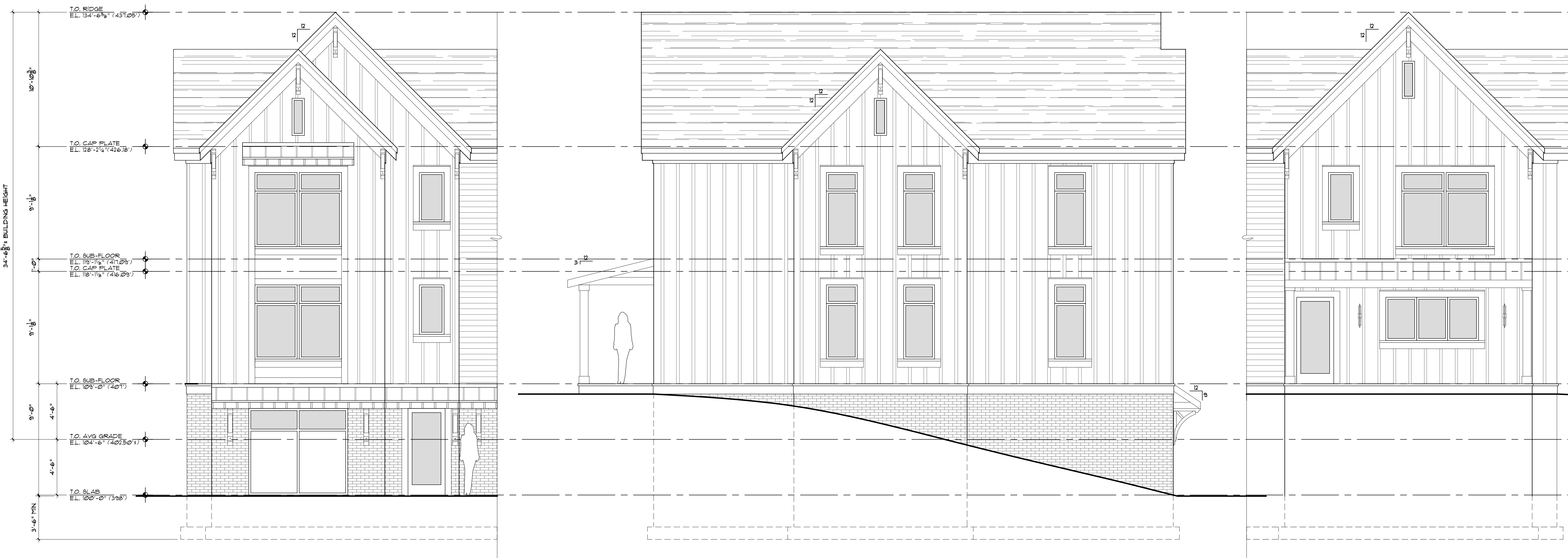

1 Typical 3 Bed Unit Building Elevations
A2.01 Scale: 1/4" = 1'-0"

3222 ALBANY POST ROAD

Giordano Industrial
3222 Albany Post Road
Buchanan, New York 10511
S-B-L; 43, 11-1-5 & 6
Village of Buchanan - Westchester County

Design Review Document- NOR FOR PERMIT OR CONSTRUCTION

Date: May 20, 2026

Revisions:

▲	
▲	
▲	
▲	
▲	

A2.01